

4th Sunday in Lent

March 29 & 30, 2014

Parish Calendar

Monday, Mar. 31:

| | | |
|--------------|------------------------|--------|
| 9:30-11:30am | Outreach | Center |
| 7:00pm | Lenten Penance Service | Church |

Tuesday, Apr. 1:

| | | |
|-------------|--------------------|--------|
| 6:00-9:00pm | RCIA | Center |
| 7:00-9:00pm | Easter Vigil Choir | Church |
| 7:00-9:00pm | COYYAC | PC |

Wednesday, Apr. 2:

| | | |
|-------------|---------------------|---------|
| 8:30am | Mapuola Noa Funeral | Church |
| 12:00pm | Noa Mass | Church |
| 6:30-9:00pm | Charismatic PG | Church |
| 7:00-9:00pm | Youth Grp. | Mtg. Rm |

Thursday, Apr. 3:

| | | |
|--------------|-------------------|---------|
| 8:15am | School Mass | Church |
| 9:00am | School Awards | Church |
| 9:00-11:30am | Outreach | Center |
| 4:30-6:00pm | Blessed Mother PG | Church. |
| 7:00pm | Benediction | Church |

Friday, Apr. 4:

| | | |
|-------------|-----------------------|--------|
| 6:30am | 1st Friday Mass | Church |
| 8:15-9:45am | School Rosary | Church |
| 7:00pm | Stations of the Cross | Church |
| | Eucharistic Ministers | |
| 7:00-9:00pm | Reflections Choir | Church |

Saturday, Apr. 5:

| | | |
|----------------|-----------------------|---------|
| 7:00am | 1st Saturday Mass | Church |
| | Anointing of the Sick | |
| 11:30am-4:00pm | MBCC | Center |
| 2:00-4:00pm | CPREP | Mtg. Rm |
| 7:00-9:00pm | Samoan Choir | Church |

Sunday, Apr. 6:

| | | |
|--------------|---------------------------|--------|
| 8:30-11:00am | RCIA | Center |
| 9:45-10:45am | Religious Education Class | School |
| 12:15pm | Altar Servers Meeting | Church |
| 2:00-4:45pm | Confirmation I | Center |
| 2:00-4:45pm | Confirmation II | PC 1 |
| 2:30-3:30pm | Conformation II Adoration | Church |

Mass Intentions

Saturday, Mar. 29

Blessings for Jacob Kang, +Jose Alviedo, +Juan C. Pasalo, +Graciano & Estrella Seares

Sunday, Mar. 30

6:30am: Blessings for Jacob Kang, Birthday blessings for Rodney Nacnac & Seletine Paslio, +Florence Ho, +Graciano & Estrella Seares

8:30am: For the parishioners of Our Lady of Good Counsel

11:00am: Blessings & Healing for Liberato Viduya, Jr. & family, Jacob & Rosita Viduya Heue & family, Adeline Viduya Uyeda & family, & Robert Viduya & family

5:00pm: Birthday blessings & thanksgiving for Maria Stone

Monday, Mar. 31

Mass Intention for: Special intentions for Josefa & Apolinar Herrera

Tuesday, Apr. 1

Mass Intention for: Birthday blessings for Zoemarie Sumida:

For the deceased, we pray for Jose Alviedo, Elisa & Tiodoro Garcial, John Kang:

Wednesday, Apr. 2

Mass Intentions for: The soul of John Kang

Thursday, Apr. 3

Mass Intention for: Special intentions for Efrain & Pam Andrews

For the deceased, we pray for: John Kang

Friday, Apr. 4

Mass Intention for: Special Intentions for all Perpetual Adorers of the Blessed Sacrament

For the deceased, we pray for : John Kang

Central Oahu Vicariate Penance Service

Our Lady of Good Counsel, Pearl City

Monday, March 31 - 7:00pm

Holy Father's Prayer Intention

March 2014



Universal: That all cultures may respect the rights and dignity of women.

For Evangelization: That many young people may accept the Lord's invitation to consecrate their lives to proclaiming the Gospel



4th Sunday of Lent
March 29 & 30, 2014

1 Samuel 16:1b Samuel anointed David to be king.
6-7, 10-136a
Psalm 23 "The Lord is my shepherd, there is nothing I shall want."
Ephesians 5:8-14 Rise from the dead, children of light.
John 9:1-41 or 9:1, 6-9, 13-17, 34-38 I know this much: I was blind, but now I see.

The dominant metaphors in today's readings are sight and blindness, light and darkness. In the first reading, even the great judge Samuel needed time to learn to see as God does. Our Gospel is the familiar story of the healing of the man born blind, who gains more and more insight even as the Pharisees grow more and more blind. Saint Paul tells us to live as children of the light. As we listen to these readings today, let us pray to God to light the way of our own lives.

5th Sunday in Lent
April 5 & 6, 2014
Ezekiel 37:12-14
Psalm 130
Romans 8:8-11
Matthew 2:1-12

Ohana Ministry

"Love locked in the heart is like a letter that is not sent."
(June Livingston)

Let us open our hearts and refer a homebound parishioner who is longing to be loved through your visit

Stewardship Report

*You can gift wrap your tithe in a personalized envelope!
Please contact our Parish Office for details.*

General Operating Fund

July 1, 2013 - June 30, 2014 \$ 728,000.00
Weekly goal \$ 14,000.00

Collection for : Mar. 22 & 23, 2013 \$ 12,885.37
Tithing from collection envelopes: \$ 7,729.79
Loose Collections: \$ 5,145.58
Ash Wednesday Donations: \$ 10.00
Year to date budget: \$ 532,000.00
Year to date receipts: \$ 515,812.80
Difference: \$ (16,187.20)
of Tithing Envelopes Received: 275

Building Fund

Building Fund Balance \$ 475,732.00
Collection for: Mar. 22 & 23, 2013 \$ 365.25
Phase III Construction Goal: \$ 3,000,000.00
Amount to Goal: \$ (2,524,268.00)

Church Maintenance Fund

Current Church Maintenance Balance \$ 32,419.81
Collection for: Mar. 22 & 23, 2013 \$ 691.00

Children's Tithing

Collection for: Mar. 22 & 23, 2014 \$ 17.00
Singing, praying, massage, helping, listening to God's word

Thank you for your generosity! - Fr. Khank

A FINANCIAL GUIDE FOR TITHERS

For those striving to tithe, the following guide will be helpful

| ANNUAL Income | WEEKLY | | MONTHLY | | QUARTERLY | | ANNUALLY | |
|------------------|----------|----------|-----------|----------|-----------|-----------|------------|-----------|
| | 10% | 5% | 10% | 5% | 10% | 5% | 10% | 5% |
| \$10,000 | \$19.23 | \$ 9.61 | \$83.33 | \$41.66 | \$250.00 | \$125.00 | \$1000.00 | \$500.00 |
| \$15,000 | \$28.84 | \$14.42 | \$125.00 | \$62.50 | \$375.00 | \$187.50 | \$1500.00 | \$750.00 |
| \$20,000 | \$38.46 | \$19.23 | \$166.66 | \$83.33 | \$500.00 | \$250.00 | \$2000.00 | \$1000.00 |
| \$25,000 | \$48.07 | \$24.03 | \$208.33 | \$104.16 | \$625.00 | \$312.50 | \$2500.00 | \$1250.00 |
| \$30,000 | \$57.69 | \$28.84 | \$250.00 | \$125.00 | \$750.00 | \$375.00 | \$3,000.00 | \$1500.00 |
| \$40,000 | \$76.92 | \$38.46 | \$333.33 | \$166.66 | \$1000.00 | \$500.00 | \$4000.00 | \$2000.00 |
| \$50,000 | \$96.15 | \$48.07 | \$416.66 | \$208.33 | \$1250.00 | \$625.00 | \$5000.00 | \$2500.00 |
| \$60,000 | \$115.38 | \$57.69 | \$500.00 | \$250.00 | \$1500.00 | \$750.00 | \$6000.00 | \$3000.00 |
| \$70,000 | \$134.62 | \$67.31 | \$583.33 | \$291.66 | \$1750.00 | \$875.00 | \$7000.00 | \$3500.00 |
| \$80,000 | \$153.85 | \$76.92 | \$666.67 | \$333.33 | \$2000.00 | \$1000.00 | \$8000.00 | \$4000.00 |
| \$90,000 | \$173.08 | \$86.54 | \$750.00 | \$375.00 | \$2250.00 | \$1125.00 | \$9000.00 | \$4500.00 |
| \$100,000 | \$192.31 | \$96.15 | \$833.33 | \$416.66 | \$2500.00 | \$1250.00 | \$10000.00 | \$5000.00 |
| \$125,000 | \$240.38 | \$120.19 | \$1041.67 | \$520.33 | \$3125.00 | \$1562.00 | \$12500.00 | \$6250.00 |

Outreach Ministry

With grateful hearts, we thank you for caring!

The Outreach Pantry are in need of the following items.

Non-perishables: Spaghetti Noodles, Macaroni & Cheese

Toiletries: Toothpaste, Bath Soap

The Man Born Blind and RCIA's Second Scrutiny

By: *Kristina M. DeNeve*
Adult Faith Formation Coordinator
Diocese of Honolulu

By coming into communion with the Catholic Church (aka, "becoming Catholic"), our RCIA candidates and catechumens are fully committing to Jesus Christ and to the People of God who make up the Body of Christ. No matter how long we have been followers of Jesus, each of us must still struggle to understand some things better. Like suffering. How can an all-knowing, all-loving God allow such pain, such suffering in the world?

Today's Gospel of the man born blind takes on this issue. Jesus' basic answer is that God does not cause suffering, but will use it where it exists to help us grow closer to God's very self.

More shockingly, Jesus, who IS God, never promises an end to suffering on earth. Unlike any product/service and advertised on TV, Jesus does not promise a rosy, happy life if we "buy in." We will still suffer. Still lose loved ones. Still get ill. Still die.

Jesus, however, also shows us how to approach and experience suffering. Jesus teaches us to embrace genuine suffering, to allow it to transform us and those around us. Like Jesus, we can transform suffering into openness and love, even into new life.

Pro-Life Reflection

Love your neighbor as yourself. I am the Lord.

~Lev 19:18

Reflection: The command "Love your neighbor" does not have distinctions, limitations, or exclusions. It includes our unborn neighbors.

And to love them "as yourself" does not simply mean to love them "to the degree" that you love yourself; it means first to recognize them as a person like yourself.

Prayer: Let Your command of love, O Lord, free us all from the prejudices that distract us. Open our eyes to see every human person as our neighbor and to act accordingly.

Easter Vigil Special Choir

Come raise your voices in prayer and join the ***Easter Vigil Special Choir.***

Practice will be held on the following Tuesdays in the Church at 7:00pm

March 25, April 1,
April 8 & April 15



DIVINE MERCY SUNDAY SERIES I

The Perpetual Adorers of the Blessed Sacrament (PABS) Ministry will have approximately five series of Jesus Divine Mercy in our Sunday Bulletin.

What is Divine Mercy all about?

In the 1930's, Jesus appeared to St. Faustina Kowalski and requested that a "Feast of Mercy" be officially established in the Church. "I desire that it be celebrated with great solemnity on the first Sunday after Easter... I desire that the Feast of Mercy be a refuge and a shelter for all souls, and especially for poor sinners. The very depths of My tender mercy are open on that day. I pour out a whole ocean of graces upon souls who will approach the fount of My Mercy" (I, 175, II, 138).

Pope John Paul II canonized St. Faustina on April 30, 2000 and established Divine Mercy Sunday as a feast day for the entire church. Pope John Paul II said, "It is important that we accept the whole message that comes to us from the word of God on this Second Sunday of Easter, which from now on throughout the Church, will be called, "Divine Mercy Sunday."

On April 23, 2006, Bishop Larry Silva dedicated the Diocese of Honolulu to The Divine Mercy. This year, Divine Mercy Sunday falls on April 27, 2014.

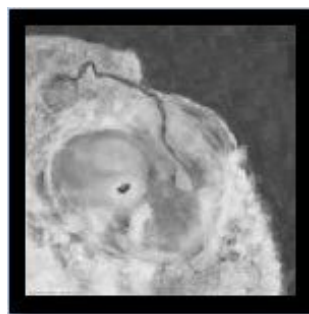

4 Weeks – End of Month 1: "My Heart is Beating!"

Thank you for praying for me. I am one month old now. I have a heart pumping my blood and a backbone. I am very, very tiny and I appreciate your prayers.

DID YOU KNOW?

I am already 10,000 times bigger than at conception.

I have developed the foundations of my brain, spinal cord and nervous system by the 20th day.

My heart began to beat on the 21st day.

My blood type can be different from my mommy's.

I am vulnerable to abortion during this next month – please pray for me and my parents – thank you!

DEATH ANNIVERSARIES

Mar. 29

Florentino Concepcion 1973
 Lucas Pasion 1994
 Gertrude Hill Kawamae 1997
 Joseph Lankila Pa'ahao 2000
 Tosiwo Nakayama 2007
 Loreta Ibabao Bautista 2008

Mar. 30

Dawneen Hernancez 1976
 Anacito Penaranda 1979
 Joseph Ilalaole 1981
 Charles Fedalizo 1992
 Domingo Lopez Nabalta 1997
 Rita Propios 1998
 Loreto Lacar Madamba 1999
 John Benuaro Bigornia 2012

Mar. 31

Vecinta Lorenzo Manuel 1970
 James Mattos 1979
 Constante Gorospe Sacro 1998

April 1

Irene Foster 1967
 Theresa Lorraine Kelsheimer 1968
 Alvin Raymond Keike 1988

Apr. 1 cont'd

Mauro Aquino Madrid 1993
 Ashley Ranches 1996
 Sau Pan Kwan 2002

Apr. 2

Mavis Canela Hondonero 1992
 GeraldWayne Silva 1997
 Ella Morris 2000
 Severa Baraoidan 2001

Apr. 3

Georgina Castro 1980
 Frank Mark Zoller, Sr. 1994
 Apolonio Agua 1994
 Walter Valentine Campbell 1998
 Wayne Bautista Aquino 1998
 Mabel Margaret Freitas 1998
 Robert Scully 2010

Apr. 4

Christina Pantohau 1992
 Isabelo "Bill" Velasco 1996
 Connie Marie Olarti 1998
 Hannah Elaine Steward 2004
 Joseph Semanisin 2005
 Alfredo Domingo 2009
 Leslie Yamashita 2012

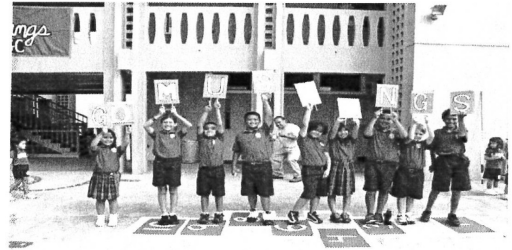

Come join us at OLG School

Our Lady of Good Counsel School services Preschool 3 - Grade 8. Our students receive a program that focuses on Catholic knowledge, tradition and practice. We guide and encourage our students to strengthen their relationship with God while giving them a firm foundation in the academic areas. Our teachers integrate 21st century skills with common core and national standards.

We prefer our student applicants or preschool and kindergarten to be born by August 1st, however, we will assess each student before deciding if they are ready for our program or not.

Please call for an application at 455-4533 ext. 0, or download an application at www.olgchawaii.org. You can also see what our school is about on our